Clayton County Public Schools

Organizational Chart
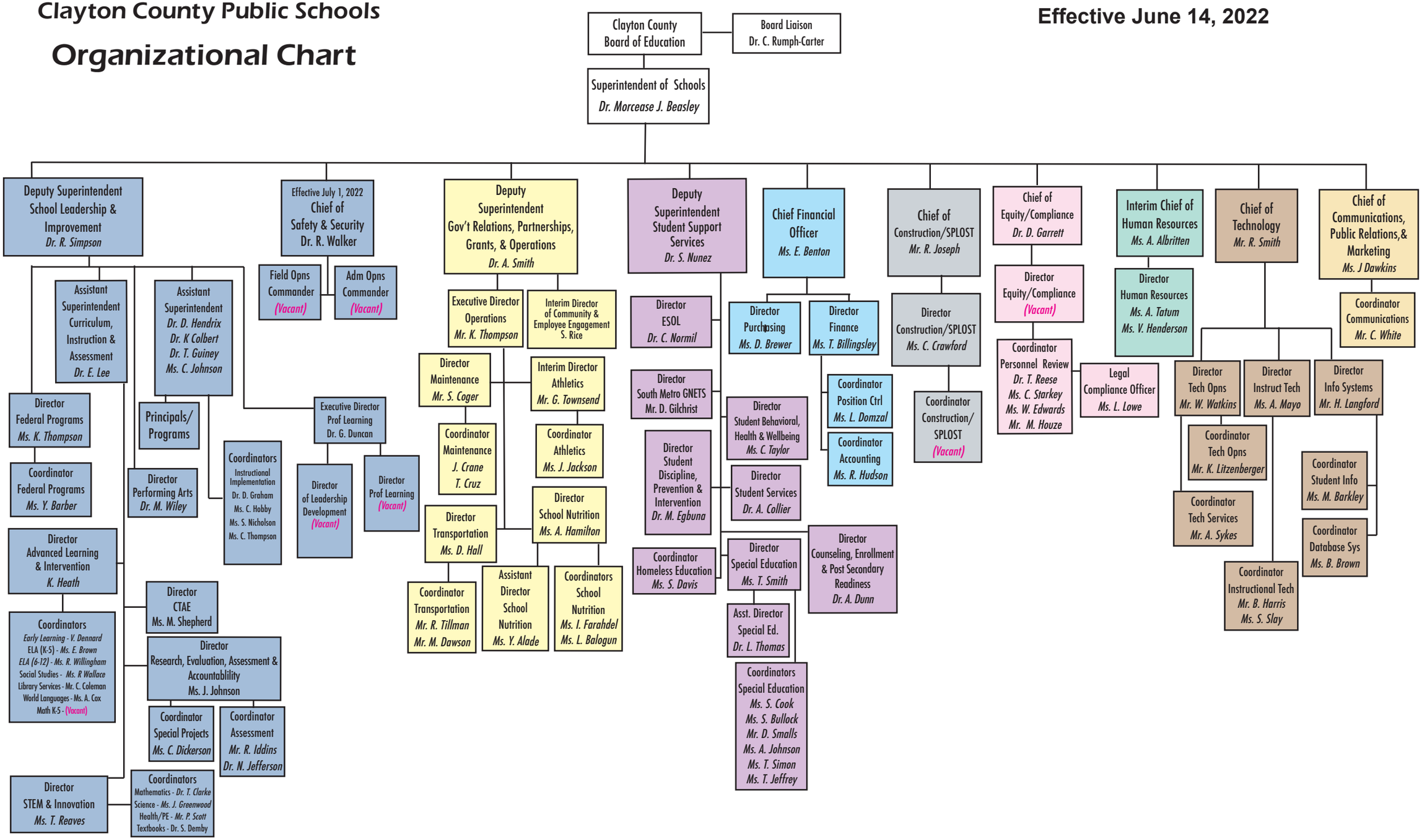
Effective June 14, 2022